BLOCK 20 PLAT A

TAXING UNIT: 25, 139, 375

IN OGDEN CITY
SCALE 1" = 50'

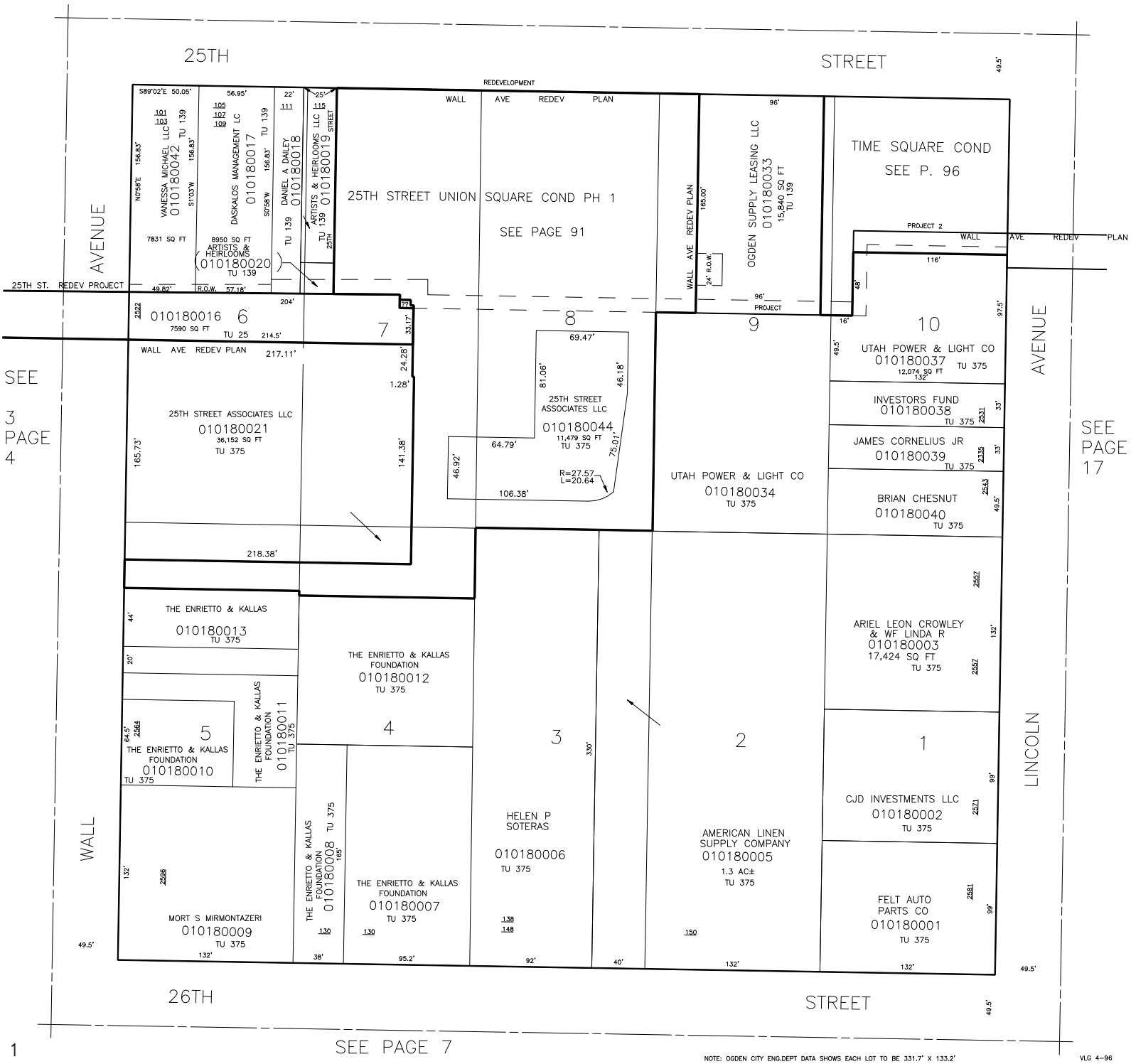

NOTE: OGDEN CITY ENG.DEPT DATA SHOWS EACH LOT TO BE 331.7' X 133.2'

VLG 4-96